

BEFORE THE NATIONAL GREEN TRIBUNAL – WESTERN ZONE

BENCH PUNE AT PUNE

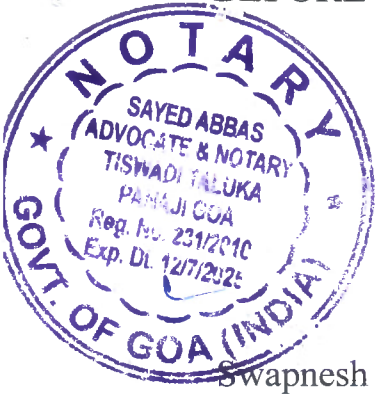

I. A. No. 45/ 2024 WZ
in O. A. No. 72/ 2023 (WZ)

Swapnesh Sherlekar and Ors.

...Applicants.

Vs.

State of Goa and ORs.

...Respondents.

AFFIDAVIT-IN-REPLY BY RESPONDENT NO. 9
(CHAIRMAN – REVIEW COMMITTEE-2/ CHIEF
CONSERVATOR OF FORESTS)

I, Mr. Praveen Kumar Raghav, the Chairman; Review Committee II, Age: Adult, Occupation: Service, working as the Chief Conservator of Forest, the Respondent No. 9 having my office at: Forest Department, Govt. of Goa, Van Bhavan, Altinho, Panjim, Goa; do hereby beg to state on solemn affirmation as under:

1. This Hon'ble Tribunal was pleased to hear the present application on 14.02.2025 and directed as under: -

3. Learned counsel for the applicants submits that above-mentioned facts must be stated by respondent No.9 on an affidavit so that it can form part of the record. Therefore, we direct respondent No.9 to file an affidavit in this regard within three weeks, as prayed because he has to seek approval from the Government.

5. In regard to the above, when we enquired from respondent No.9 as to why the Map Sheet Number was not mentioned in front of the Survey No.194, it is submitted by him that this exercise was done prior to his

joining the office and therefore, he cannot make it clear. But it is not correct to say that these maps were not available at that point of time when the surveys were being conducted. Maps are still available with them and he can also produce a copy of the same before this Tribunal. We direct him that Map related to Survey No.194 be provided to us with the affidavit, which is to be filed by him and a copy of the said affidavit shall also be served upon the applicant in advance.

In view of the above, the present Respondents is submitting the present affidavit;

I say and submit that the Survey No. 194, which includes Survey Nos. 194/1, & 194/1-A, and any partitions made thereafter of Sancoale Village, was physically verified on the ground with respect to species composition and it was found that the canopy density of the same was more than 0.4 and total area of the same was 24 hectares (approximately) as per Form I & XIV. Out of this, 3.63 hectare green patch was found to be having more than 0.4 canopy density and forestry species more than 75%. Thus, the same lacks in qualifying the 3rd criteria i.e. Area criteria, as shown in the map of the Survey Number in question and attached as 'Exhibit -A'. In the adjoining Survey nos. 216, 217 and 195; Survey nos.216 &217, though, were having green patches but were not qualifying for species composition criteria of 75% or more, and as such a contiguous patch of 5 hectare or more having more than 75% forestry species composition could not be formed. Moreover, these adjoining Survey Numbers were also not Government Forest land, so the area in question was also not contiguous to any earlier existing forest land, and hence the same was excluded from the private forest on the area criteria.



[Handwritten signature]

- 2. That the Respondent States and submits that the exercise of/ reviewing work of provisionally identified Private Forest Survey No. 194 was done by the Review Committee headed by the predecessor officer/Chairperson. However, it is pertinent to mention that the Forest Cover Map 2012-13 obtained from FSI, Dehradun covering Survey No. 194 was available at the time of reviewing works done by the Review Committee-II, so the fact mentioned by the applicant about the said Survey No. Map is not correct.
- 3. The Respondent States that the Forest Cover Map, 2012-13 of Survey No. 194 which includes Survey No. 194/1 & 194/1-A of Sancoale Village, are still available with this office and same is submitted as 'Exhibit-A' (Forest Cover Map on which the Survey Points of Sancoale Village of Mormugao Taluka have also been plotted) before this Hon'ble Court.



Hence this affidavit

Affiant.

I know the affiant.



Solemnly affirmed before me by
Shri/ Smt. Keaveen Kumar Raghav
who has been identified by
Id card
whom I personally known
Reg. No. 1519/2022 Dated: 07/03/2022

SAYED ABBAS
Advocate & Notary
Tiswadi Taluka
Panaji, Goa 403001
Reg. No.231/2010

FOREST COVER MAP SHOWING THE POINTS OF THE SAMPLE PLOTS OF SANCOALE VILLAGE OF MORMUGAO TALUKA

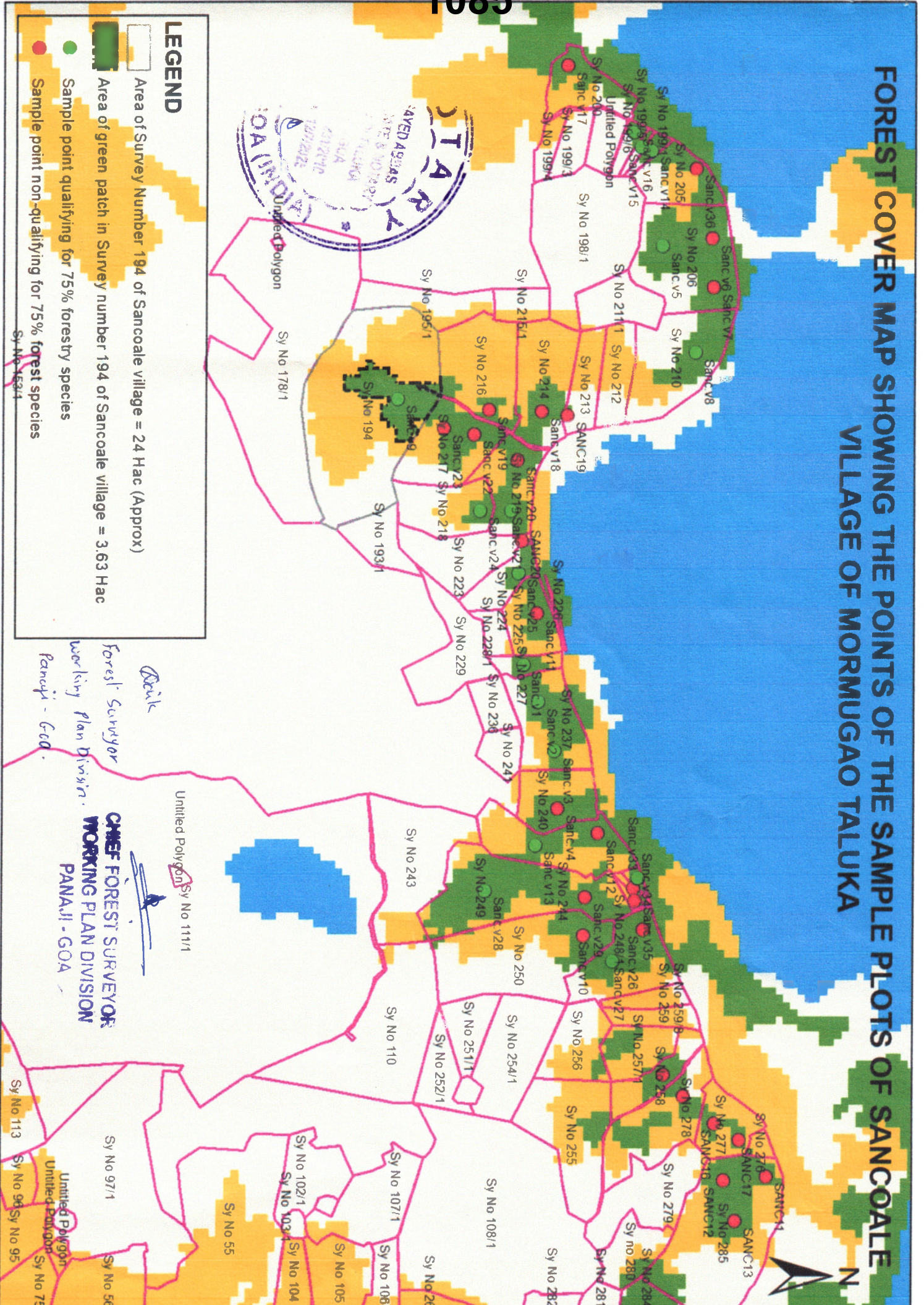

LEGEND

- Area of Survey Number 194 of Sancoale village = 24 Hac (Approx)
- Area of green patch in Survey number 194 of Sancoale village = 3.63 Hac
- Sample point qualifying for 75% foresty species
- Sample point non-qualifying for 75% forest species



Bank
 Forest Surveyor
 Working Plan Division.
 PANAJI - GOA

**CHIEF FOREST SURVEYOR
 WORKING PLAN DIVISION
 PANAJI - GOA**

Untitled Polygon Sy No 111/1

Sy No 113 Sy No 98 Sy No 95
 Sy No 110 Sy No 97/1 Sy No 56
 Sy No 102/1 Sy No 103/1 Sy No 104
 Sy No 55 Sy No 107/1 Sy No 106
 Sy No 108/1 Sy No 282
 Sy No 254/1 Sy No 255 Sy No 281
 Sy No 252/1 Sy No 256 Sy No 284
 Sy No 251/1 Sy No 257/1 Sy No 280
 Sy No 249 Sy No 250 Sy No 281
 Sy No 248 Sy No 251 Sy No 282
 Sy No 247 Sy No 252 Sy No 283
 Sy No 246 Sy No 253 Sy No 284
 Sy No 245 Sy No 254 Sy No 285
 Sy No 244 Sy No 255 Sy No 286
 Sy No 243 Sy No 256 Sy No 287
 Sy No 242 Sy No 257 Sy No 288
 Sy No 241 Sy No 258 Sy No 289
 Sy No 240 Sy No 259 Sy No 290
 Sy No 239 Sy No 260 Sy No 291
 Sy No 238 Sy No 261 Sy No 292
 Sy No 237 Sy No 262 Sy No 293
 Sy No 236 Sy No 263 Sy No 294
 Sy No 235 Sy No 264 Sy No 295
 Sy No 234 Sy No 265 Sy No 296
 Sy No 233 Sy No 266 Sy No 297
 Sy No 232 Sy No 267 Sy No 298
 Sy No 231 Sy No 268 Sy No 299
 Sy No 230 Sy No 269 Sy No 300
 Sy No 229 Sy No 270 Sy No 301
 Sy No 228 Sy No 271 Sy No 302
 Sy No 227 Sy No 272 Sy No 303
 Sy No 226 Sy No 273 Sy No 304
 Sy No 225 Sy No 274 Sy No 305
 Sy No 224 Sy No 275 Sy No 306
 Sy No 223 Sy No 276 Sy No 307
 Sy No 222 Sy No 277 Sy No 308
 Sy No 221 Sy No 278 Sy No 309
 Sy No 220 Sy No 279 Sy No 310
 Sy No 219 Sy No 280 Sy No 311
 Sy No 218 Sy No 281 Sy No 312
 Sy No 217 Sy No 282 Sy No 313
 Sy No 216 Sy No 283 Sy No 314
 Sy No 215 Sy No 284 Sy No 315
 Sy No 214 Sy No 285 Sy No 316
 Sy No 213 Sy No 286 Sy No 317
 Sy No 212 Sy No 287 Sy No 318
 Sy No 211 Sy No 288 Sy No 319
 Sy No 210 Sy No 289 Sy No 320
 Sy No 209 Sy No 290 Sy No 321
 Sy No 208 Sy No 291 Sy No 322
 Sy No 207 Sy No 292 Sy No 323
 Sy No 206 Sy No 293 Sy No 324
 Sy No 205 Sy No 294 Sy No 325
 Sy No 204 Sy No 295 Sy No 326
 Sy No 203 Sy No 296 Sy No 327
 Sy No 202 Sy No 297 Sy No 328
 Sy No 201 Sy No 298 Sy No 329
 Sy No 200 Sy No 299 Sy No 330
 Sy No 199 Sy No 300 Sy No 331
 Sy No 198 Sy No 301 Sy No 332
 Sy No 197 Sy No 302 Sy No 333
 Sy No 196 Sy No 303 Sy No 334
 Sy No 195 Sy No 304 Sy No 335
 Sy No 194 Sy No 305 Sy No 336
 Sy No 193 Sy No 306 Sy No 337
 Sy No 192 Sy No 307 Sy No 338
 Sy No 191 Sy No 308 Sy No 339
 Sy No 190 Sy No 309 Sy No 340
 Sy No 189 Sy No 310 Sy No 341
 Sy No 188 Sy No 311 Sy No 342
 Sy No 187 Sy No 312 Sy No 343
 Sy No 186 Sy No 313 Sy No 344
 Sy No 185 Sy No 314 Sy No 345
 Sy No 184 Sy No 315 Sy No 346
 Sy No 183 Sy No 316 Sy No 347
 Sy No 182 Sy No 317 Sy No 348
 Sy No 181 Sy No 318 Sy No 349
 Sy No 180 Sy No 319 Sy No 350
 Sy No 179 Sy No 320 Sy No 351
 Sy No 178 Sy No 321 Sy No 352
 Sy No 177 Sy No 322 Sy No 353
 Sy No 176 Sy No 323 Sy No 354
 Sy No 175 Sy No 324 Sy No 355
 Sy No 174 Sy No 325 Sy No 356
 Sy No 173 Sy No 326 Sy No 357
 Sy No 172 Sy No 327 Sy No 358
 Sy No 171 Sy No 328 Sy No 359
 Sy No 170 Sy No 329 Sy No 360
 Sy No 169 Sy No 330 Sy No 361
 Sy No 168 Sy No 331 Sy No 362
 Sy No 167 Sy No 332 Sy No 363
 Sy No 166 Sy No 333 Sy No 364
 Sy No 165 Sy No 334 Sy No 365
 Sy No 164 Sy No 335 Sy No 366
 Sy No 163 Sy No 336 Sy No 367
 Sy No 162 Sy No 337 Sy No 368
 Sy No 161 Sy No 338 Sy No 369
 Sy No 160 Sy No 339 Sy No 370
 Sy No 159 Sy No 340 Sy No 371
 Sy No 158 Sy No 341 Sy No 372
 Sy No 157 Sy No 342 Sy No 373
 Sy No 156 Sy No 343 Sy No 374
 Sy No 155 Sy No 344 Sy No 375
 Sy No 154 Sy No 345 Sy No 376
 Sy No 153 Sy No 346 Sy No 377
 Sy No 152 Sy No 347 Sy No 378
 Sy No 151 Sy No 348 Sy No 379
 Sy No 150 Sy No 349 Sy No 380
 Sy No 149 Sy No 350 Sy No 381
 Sy No 148 Sy No 351 Sy No 382
 Sy No 147 Sy No 352 Sy No 383
 Sy No 146 Sy No 353 Sy No 384
 Sy No 145 Sy No 354 Sy No 385
 Sy No 144 Sy No 355 Sy No 386
 Sy No 143 Sy No 356 Sy No 387
 Sy No 142 Sy No 357 Sy No 388
 Sy No 141 Sy No 358 Sy No 389
 Sy No 140 Sy No 359 Sy No 390
 Sy No 139 Sy No 360 Sy No 391
 Sy No 138 Sy No 361 Sy No 392
 Sy No 137 Sy No 362 Sy No 393
 Sy No 136 Sy No 363 Sy No 394
 Sy No 135 Sy No 364 Sy No 395
 Sy No 134 Sy No 365 Sy No 396
 Sy No 133 Sy No 366 Sy No 397
 Sy No 132 Sy No 367 Sy No 398
 Sy No 131 Sy No 368 Sy No 399
 Sy No 130 Sy No 369 Sy No 400
 Sy No 129 Sy No 370 Sy No 401
 Sy No 128 Sy No 371 Sy No 402
 Sy No 127 Sy No 372 Sy No 403
 Sy No 126 Sy No 373 Sy No 404
 Sy No 125 Sy No 374 Sy No 405
 Sy No 124 Sy No 375 Sy No 406
 Sy No 123 Sy No 376 Sy No 407
 Sy No 122 Sy No 377 Sy No 408
 Sy No 121 Sy No 378 Sy No 409
 Sy No 120 Sy No 379 Sy No 410
 Sy No 119 Sy No 380 Sy No 411
 Sy No 118 Sy No 381 Sy No 412
 Sy No 117 Sy No 382 Sy No 413
 Sy No 116 Sy No 383 Sy No 414
 Sy No 115 Sy No 384 Sy No 415
 Sy No 114 Sy No 385 Sy No 416
 Sy No 113 Sy No 386 Sy No 417
 Sy No 112 Sy No 387 Sy No 418
 Sy No 111 Sy No 388 Sy No 419
 Sy No 110 Sy No 389 Sy No 420
 Sy No 109 Sy No 390 Sy No 421
 Sy No 108 Sy No 391 Sy No 422
 Sy No 107 Sy No 392 Sy No 423
 Sy No 106 Sy No 393 Sy No 424
 Sy No 105 Sy No 394 Sy No 425
 Sy No 104 Sy No 395 Sy No 426
 Sy No 103 Sy No 396 Sy No 427
 Sy No 102 Sy No 397 Sy No 428
 Sy No 101 Sy No 398 Sy No 429
 Sy No 100 Sy No 399 Sy No 430
 Sy No 99 Sy No 400 Sy No 431
 Sy No 98 Sy No 401 Sy No 432
 Sy No 97 Sy No 402 Sy No 433
 Sy No 96 Sy No 403 Sy No 434
 Sy No 95 Sy No 404 Sy No 435
 Sy No 94 Sy No 405 Sy No 436
 Sy No 93 Sy No 406 Sy No 437
 Sy No 92 Sy No 407 Sy No 438
 Sy No 91 Sy No 408 Sy No 439
 Sy No 90 Sy No 409 Sy No 440
 Sy No 89 Sy No 410 Sy No 441
 Sy No 88 Sy No 411 Sy No 442
 Sy No 87 Sy No 412 Sy No 443
 Sy No 86 Sy No 413 Sy No 444
 Sy No 85 Sy No 414 Sy No 445
 Sy No 84 Sy No 415 Sy No 446
 Sy No 83 Sy No 416 Sy No 447
 Sy No 82 Sy No 417 Sy No 448
 Sy No 81 Sy No 418 Sy No 449
 Sy No 80 Sy No 419 Sy No 450
 Sy No 79 Sy No 420 Sy No 451
 Sy No 78 Sy No 421 Sy No 452
 Sy No 77 Sy No 422 Sy No 453
 Sy No 76 Sy No 423 Sy No 454
 Sy No 75 Sy No 424 Sy No 455
 Sy No 74 Sy No 425 Sy No 456
 Sy No 73 Sy No 426 Sy No 457
 Sy No 72 Sy No 427 Sy No 458
 Sy No 71 Sy No 428 Sy No 459
 Sy No 70 Sy No 429 Sy No 460
 Sy No 69 Sy No 430 Sy No 461
 Sy No 68 Sy No 431 Sy No 462
 Sy No 67 Sy No 432 Sy No 463
 Sy No 66 Sy No 433 Sy No 464
 Sy No 65 Sy No 434 Sy No 465
 Sy No 64 Sy No 435 Sy No 466
 Sy No 63 Sy No 436 Sy No 467
 Sy No 62 Sy No 437 Sy No 468
 Sy No 61 Sy No 438 Sy No 469
 Sy No 60 Sy No 439 Sy No 470
 Sy No 59 Sy No 440 Sy No 471
 Sy No 58 Sy No 441 Sy No 472
 Sy No 57 Sy No 442 Sy No 473
 Sy No 56 Sy No 443 Sy No 474
 Sy No 55 Sy No 444 Sy No 475
 Sy No 54 Sy No 445 Sy No 476
 Sy No 53 Sy No 446 Sy No 477
 Sy No 52 Sy No 447 Sy No 478
 Sy No 51 Sy No 448 Sy No 479
 Sy No 50 Sy No 449 Sy No 480
 Sy No 49 Sy No 450 Sy No 481
 Sy No 48 Sy No 451 Sy No 482
 Sy No 47 Sy No 452 Sy No 483
 Sy No 46 Sy No 453 Sy No 484
 Sy No 45 Sy No 454 Sy No 485
 Sy No 44 Sy No 455 Sy No 486
 Sy No 43 Sy No 456 Sy No 487
 Sy No 42 Sy No 457 Sy No 488
 Sy No 41 Sy No 458 Sy No 489
 Sy No 40 Sy No 459 Sy No 490
 Sy No 39 Sy No 460 Sy No 491
 Sy No 38 Sy No 461 Sy No 492
 Sy No 37 Sy No 462 Sy No 493
 Sy No 36 Sy No 463 Sy No 494
 Sy No 35 Sy No 464 Sy No 495
 Sy No 34 Sy No 465 Sy No 496
 Sy No 33 Sy No 466 Sy No 497
 Sy No 32 Sy No 467 Sy No 498
 Sy No 31 Sy No 468 Sy No 499
 Sy No 30 Sy No 469 Sy No 500
 Sy No 29 Sy No 470 Sy No 501
 Sy No 28 Sy No 471 Sy No 502
 Sy No 27 Sy No 472 Sy No 503
 Sy No 26 Sy No 473 Sy No 504
 Sy No 25 Sy No 474 Sy No 505
 Sy No 24 Sy No 475 Sy No 506
 Sy No 23 Sy No 476 Sy No 507
 Sy No 22 Sy No 477 Sy No 508
 Sy No 21 Sy No 478 Sy No 509
 Sy No 20 Sy No 479 Sy No 510
 Sy No 19 Sy No 480 Sy No 511
 Sy No 18 Sy No 481 Sy No 512
 Sy No 17 Sy No 482 Sy No 513
 Sy No 16 Sy No 483 Sy No 514
 Sy No 15 Sy No 484 Sy No 515
 Sy No 14 Sy No 485 Sy No 516
 Sy No 13 Sy No 486 Sy No 517
 Sy No 12 Sy No 487 Sy No 518
 Sy No 11 Sy No 488 Sy No 519
 Sy No 10 Sy No 489 Sy No 520
 Sy No 9 Sy No 490 Sy No 521
 Sy No 8 Sy No 491 Sy No 522
 Sy No 7 Sy No 492 Sy No 523
 Sy No 6 Sy No 493 Sy No 524
 Sy No 5 Sy No 494 Sy No 525
 Sy No 4 Sy No 495 Sy No 526
 Sy No 3 Sy No 496 Sy No 527
 Sy No 2 Sy No 497 Sy No 528
 Sy No 1 Sy No 498 Sy No 529
 Sy No 0 Sy No 499 Sy No 530